brand	Flymo

date	03.09.2002	Sheet 1/2
Publication No. P0208004		

Model

Gardenvac 2200 Turbo
Gardenvac 2200 Turbo + Wheel
Gardenvac 2200 Turbo + Wheel

Product Number

9648629-01 (UK) 9648629-62 (Euro)
9648630-22 (CH) 9648630-62 (Euro)
9648630-99 (Aus)

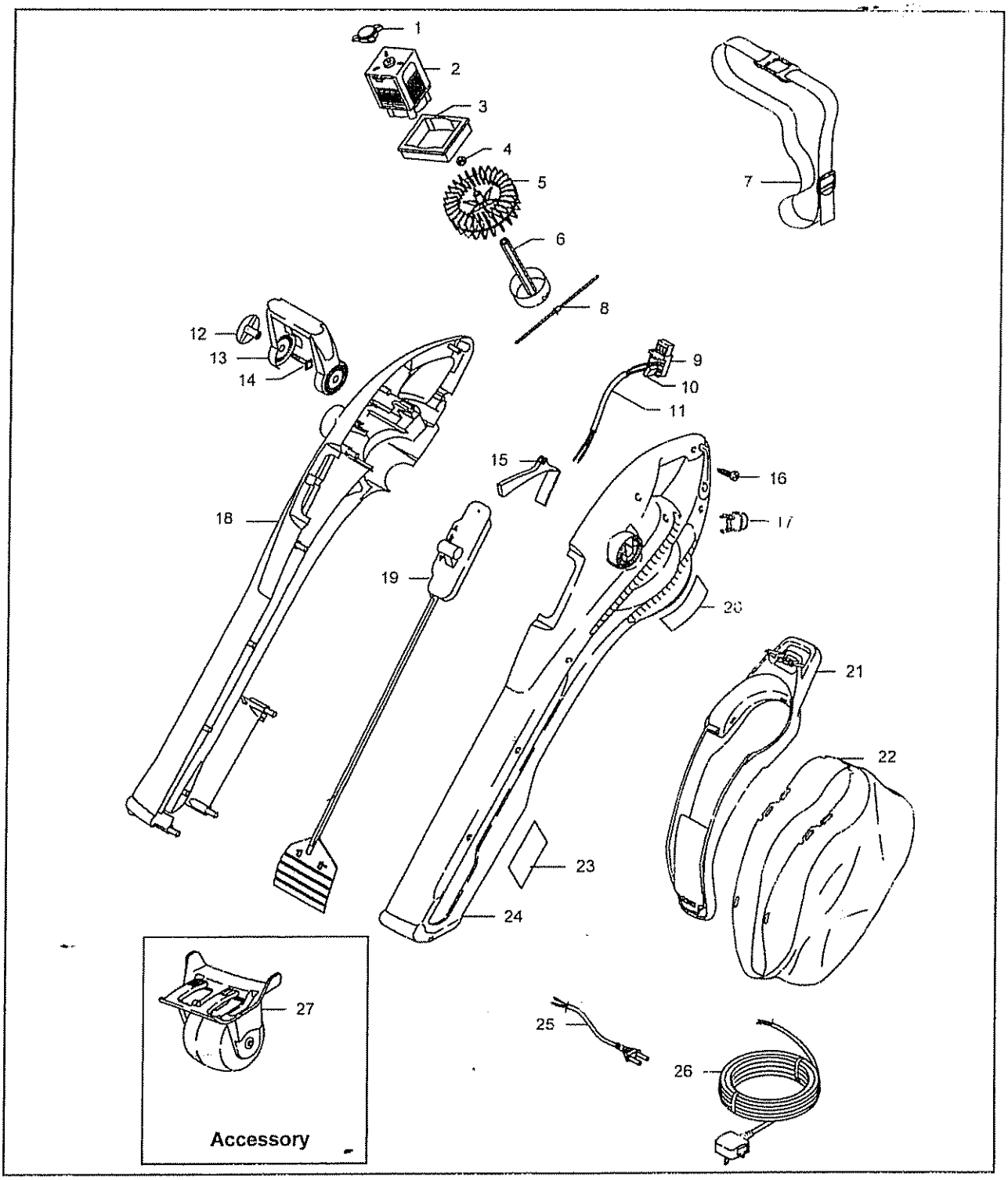

brand	Flymo

date	03.09.2002	Sheet 2/2

Gardenvac 2200 Turbo (+wheel)

pos		Part No	Description	Qty	pos	Part No	Description	Qty
1		5138591-00/2	Bush	1				
2		5117899-48/3	Motor	1				
3		5138592-00/0	Suspension ring	1				
4		5149164-00/5	Washer	1				
5		5118377-60/4	Fan	1				
6		5119308-68/1	Cutting Head	1				
7		5139366-00/8	Strap	1				
8		5138593-80/0	Shredding Line Pre Pack x5	1				
9		5138609-00/2	Switch	1				
10		5149866-00/5	Capacitor	1				
11		5138604-01/1	Internal Lead Assembly	1				
12		5127577-68/1	Wing Knob	2				
13		5118099-68/7	Front Handle	1				
14		5148859-01/9	Bolt	2				
15		5128037-68/5	Switch Actuator	1				
16		5146672-00/0	Screw	12				
17		5127732-68/2	Cord Anchor	1				
18		5149841-04/0	Clamshell Kit	1				
19		5106849-68/9	Valve Mechanism	1				
20		5138370-00/1	Warning Label	1				
21		5130587-68/5	Bag Frame Assembly	1				
22		5106848-00/4	Debris Bag	1				
23		5130942-00/5	Model Label	1				
24		5149841-04/0	Clamshell Kit	1				
25	CH	5147000-03/7	Lead	1				
	EU	5147000-40/9	Lead	1				
	Aus	5138330-00/5	Lead	1				
26	UK	5127251-10/5	Mains Lead	1				
27		5118400-00/0	Wheel Assembly	1				
		(Supplied with 9648630-22, 9648630-62 9648630-99)						